



A NEW LANDMARK
TO INSPIRE YOUR LIFESTYLE



Computer-generated imagery for advertising purposes only. terms and conditions apply.



*Photos taken from actual locations for advertising purposes.

Whizdom Inspire Sukhumvit ready-to-move-in condominium at an outstanding location in True Digital Park, a tech startup community hub with endless lifestyle opportunities on Sukhumvit near Punnawithi BTS Station.

A new landmark that sparks inspiration and opens endless opportunities :
Enjoy **True Digital Park**'s combination of shopping, dining, office space, and better living all under one roof.



*Photos taken from actual locations for advertising purposes.

Be inspired at the Skycamp Lounge on the
31st floor
ready to recharge you
with energy and ideas.

*Photos taken from actual locations for advertising purposes.

PROJECT INFORMATION

Building	Whizdom Inspire Sukhumvit	
Location	True Digital Park on Sukhumvit near BTS Punnawithi Station with a skywalk to the station.	
Area	5 - 3 - 75 rai	
Unit Types	1 Bedroom	(31.87 - 33.82 sqm)
	2 Bedrooms, 1 Bathroom	(46.76 - 48.00 sqm)
	2 Bedrooms, 2 Bathrooms	(49.10 - 65.24 sqm)
Levels	46 stories	
Units	554 residential, 2 commercial	
Parking	385 vehicles including double parking (69% of units)	
	3 EV chargers can accommodate 6 cars.	
Facilities		
Ground Floor	Lobby (Amphitheater)	
	Reception	
	Co - Working Area	
	Meeting Room	
	Private Learning Center	
	Multi - Purpose Room	
	Garden	
	Jogging Track	
	Playground	
	Swimming Pool	
6 th Floor	Fitness	
	Sauna	
	Kids Room	
31 st Floor	Skycamp Lounge with Pantry Bar	
Innovations for Living	Home Intelligent System	
	Energy Recovery Ventilation (ERV) brings fresh air into your home.	
Security	Digital Door Lock	
	Keycard access	
	24 - hour security	

Note : The company reserves the right to change details without prior notice.



*Photos taken from actual locations for advertising purposes.



*Photos taken from actual locations for advertising purposes.



*Photos taken from actual locations for advertising purposes.



*Photos taken from actual locations for advertising purposes.



*Photos taken from actual locations for advertising purposes.



*Photos taken from actual locations for advertising purposes.

Enjoy inspiration at every moment... with a large lobby, meeting rooms, co-working areas in a setting that will truly inspire your best life.

GROUND FLOOR PLAN

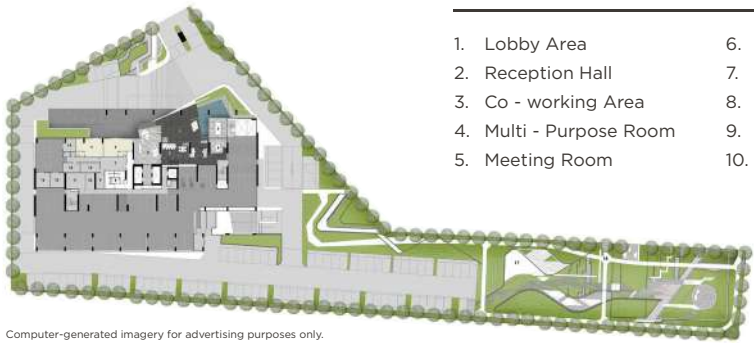

- | | | | |
|-------------------------|------------------|----------------------|-------------------|
| 1. Lobby Area | 6. Shop | 11. Tenant Storage | 16. RMU Room |
| 2. Reception Hall | 7. Juristic Room | 12. Building Storage | 17. Playground |
| 3. Co - working Area | 8. Restroom | 13. Staff Room | 18. Jogging Track |
| 4. Multi - Purpose Room | 9. Control Room | 14. Mobile Data Room | |
| 5. Meeting Room | 10. Laundry | 15. Switch Gear Room | |



6th FLOOR PLAN (FACILITY)

1. Mailbox
2. Garbage Room
3. Electricity Room
4. Fitness Room
5. Kid Room
6. Restroom & Sauna
 - 6.1 Female Restroom & Sauna
 - 6.2 Male Restroom & Sauna
7. Disabled Platform Lift
8. Disabled Restroom



31st FLOOR PLAN (SKY LOUNGE)

1. Mailbox
2. Garbage Room
3. Electricity Room
4. Skycamp Lounge
5. Pantry Bar

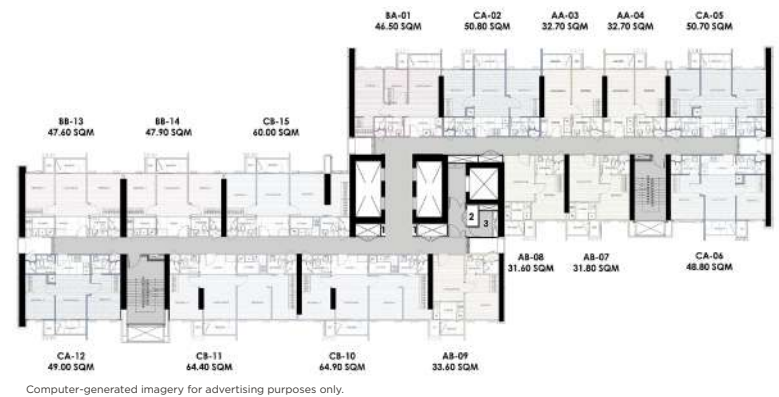

TYPICAL FLOOR PLAN (NO POCKET GARDEN)

1. Mailbox
2. Garbage Room
3. Electricity Room

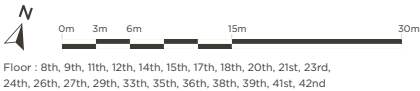

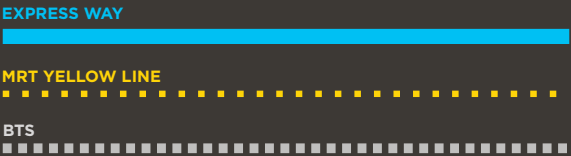

Add Line
 @whizdominspire



Whizdom Inspire Condominium: Project Owner: Whizdom Society Development Corporation Ltd. Registered capital fully paid up: 100,000,000 baht. Office registered address: 695, Moo 12, Bang Kaeo, Bang Phli, Samut Prakan 10540 and condominium registration No 17/2562. CEO: Mr. Suttha Ruengchaiphaiboon. Whizdom Inspire Condominium has 46 floors, 1 building, approximately 554 units. The project is ready to transfer ownership immediately when the purchaser has paid the full price according to the sales and purchase contract. Land Title Deed No. 16633, 183417, 253110, 253114, 253185. Land of approximately 5-3-75 rai. The project is at Sukhumvit, Bang Chak, Phra Khanong, Bangkok. Construction started April 2017 with completion December 2019. The unit owners must pay common property expenses at the rate stipulated by the project owner or in accordance with the regulations of the condominium juristic person. The project has been mortgaged with Islamic Bank of Thailand. Contact number for more information: 1265